



Pinkery Residential 2023

MONDAY 19TH JUNE –
FRIDAY 24TH JUNE



Pinkery Centre for Outdoor Education

Pinkery Centre is owned and run by Exmoor National Park Authority and provides a unique residential experience right in the heart of the old Royal Hunting Forest of Exmoor. Pinkery has been providing unforgettable experiences for young people since 1969 and continues to work with teachers to ensure that every new generation is inspired by the landscape and atmosphere of Exmoor National Park.



Educational Purpose

To provide opportunities for our children
To experience a new physical challenge
in a beautiful location. Working to
overcome fears and to boost teamwork.

Activities meet PSHE and PE objectives
as well as supporting work in
Geography and Science.

Mr. Briggs and Mrs. Edwards will be the
staff members attending. There will be a
Pinkery staff member staying overnight.

What activities will we do?

There are a range of adventurous and non-adventurous activities. This is the program from last year – the activities will be fairly similar but the order could change.

HIGH HAM PROGRAMME							
		No. of Pupils: 21	Staff: 4	Year: 6	Minibus: 0	Catered: Yes	
	Gp	09:30-10:45	11:15-12:30	13:15-14:30	14:30-15:45	16:00-17:15	19:30-21:00
Monday	A	In school/In Transit	Arrive at Pinkery 12:00 Discover NP Talk	Orienteering	Pinkery Pond Walk		Evening Entertainment
		09:30-10:45	11:15-12:30	13:30-14:45	16:00-17:00	17:00-17:30	19:30-21:00
Tuesday	A	Archery	Mountain Boarding	Cornham Mines Geology Walk (5 min minibus drive)		Wild Play	Evening Entertainment
	B	Mountain Boarding	Archery				
		09:30-10:45	11:00-12:15	13:30-14:45	15:00-16:45	17:00-17:30	19:30-21:00
Wednesday	A	Climbing @ Valley of Rocks		Stream Dipping	Dam Building	Wild Play	Evening Entertainment
	B	Stream Dipping	Dam Building	Climbing @ Valley of Rocks			
		09:30-10:45	11:15-12:30	13:30-14:45	16:00-17:00	17:00-17:30	19:30-21:00
Thursday	A	Conservation Work		Bushcraft (incl Fire lighting)		Wild Play	Campfire
		09:00-10:00	10:00-12:00	12:30-14:30	15:00-17:30		16:00-18:00
Friday	A	Pack up and Clear Up	Team Building and Low Ropes Course	In transit to School			

Food!

A very important part of Pinkery is the food!

Breakfast is usually cereal and toast with a special 'leaving' breakfast on the last day.

Lunch is made by the children and consists of a sandwich, fruit, cereal or cake bar and a packet of crisps.

Dinner is cooked for us and for each day there is a choice of two options. The main option is also offered as a vegetarian version. We select our menu options the week before to aid preparation.





Sleep!

The dorms have between four and six beds. I choose the groupings for each room and take into account all the different personalities.

The first night is usually the loudest – as the week progresses, tiredness plays a part and they settle much quicker.

All rooms have a toilet and shower.

Room inspections happen daily 😊

Pinkery Centre, room plan

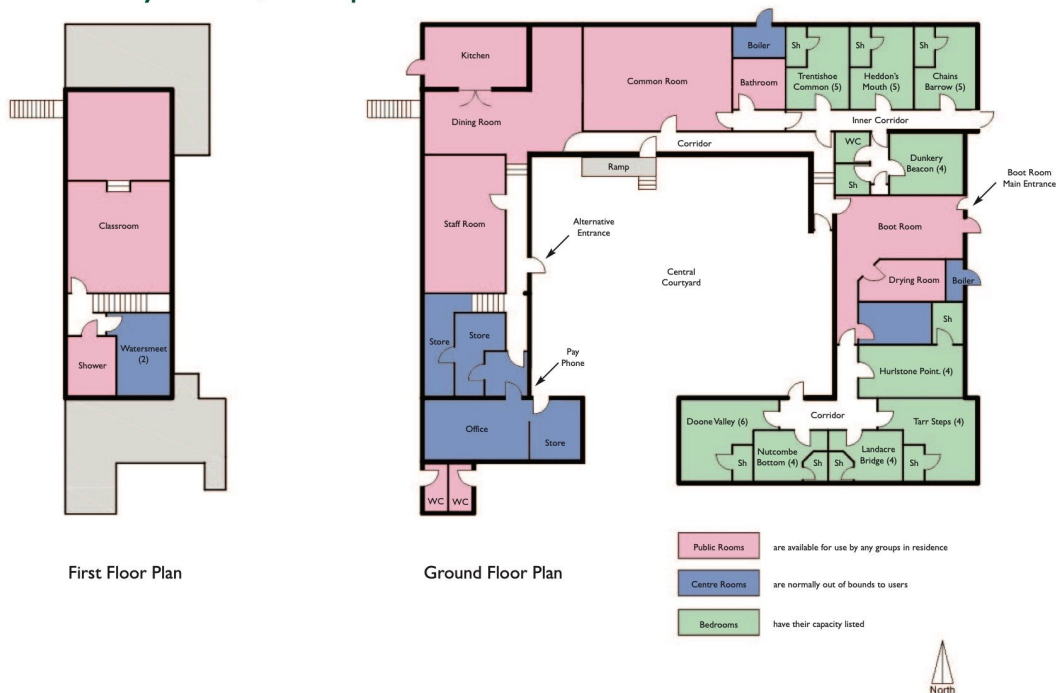



Cost

The cost of the residential is £280.

The deposit of £80 is due before 31/12/2022.

The remaining £200 is due by 25/05/2023
(this can be paid in two installments).

All details of payments and relevant forms will
be on WisePay by Friday 11th November.

If your child decides they do not wish to go
on the residential, they will still be expected
to attend school.